

A/15764/567/93

Planning Permit No. **APPROVED**
 SUBJECT TO THE
 THIS OFFICE
 No. **A3/1185/93**
 N.V. Kallan
 FOR MEMBERSHIP
 MADRAS
 DEVELOPMENT
 MADRAS - 600 008

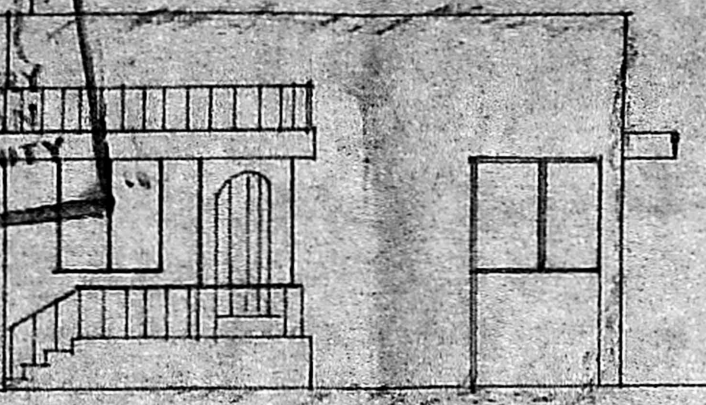

ELEVATION

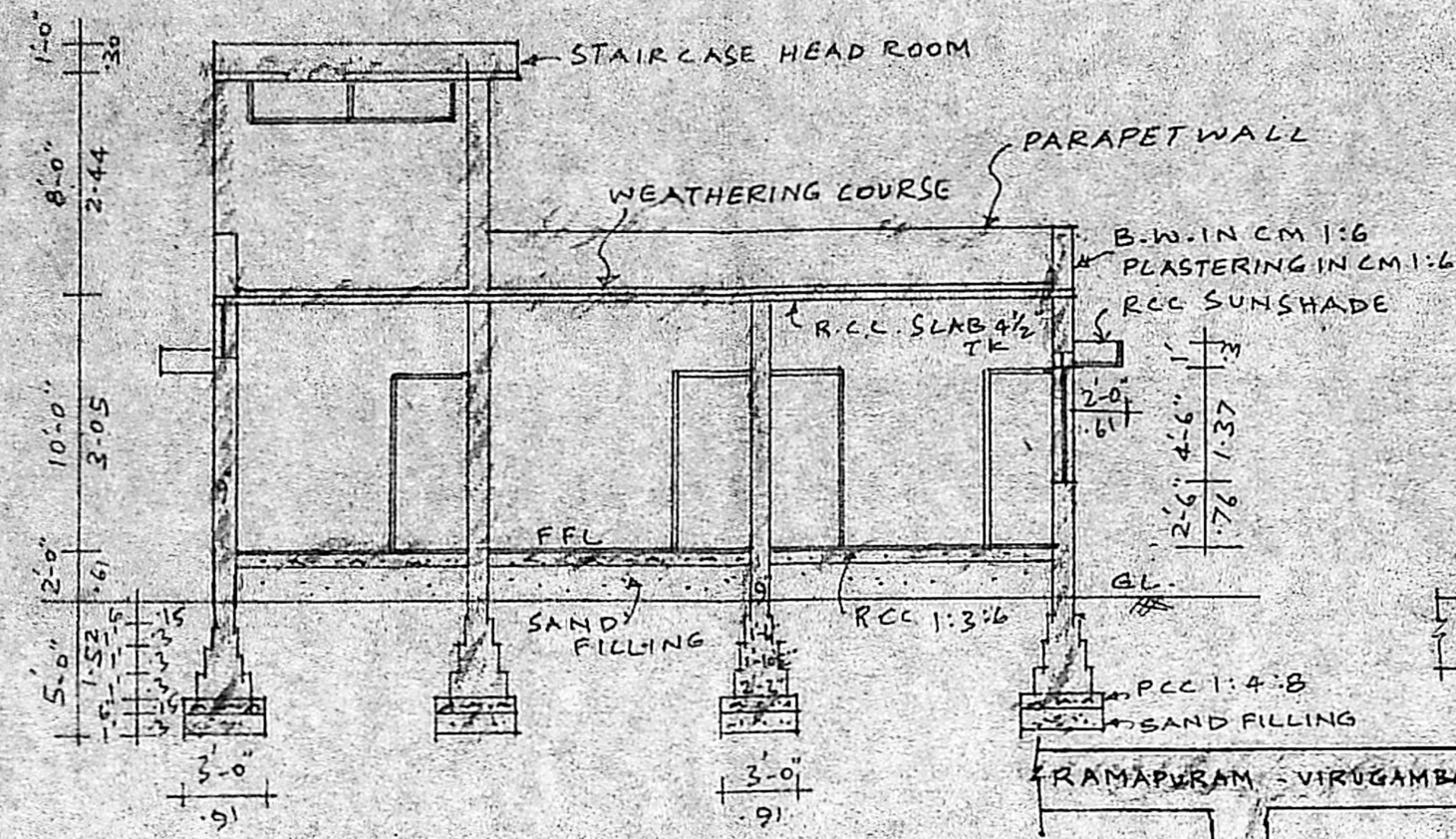

SECTION ON AB

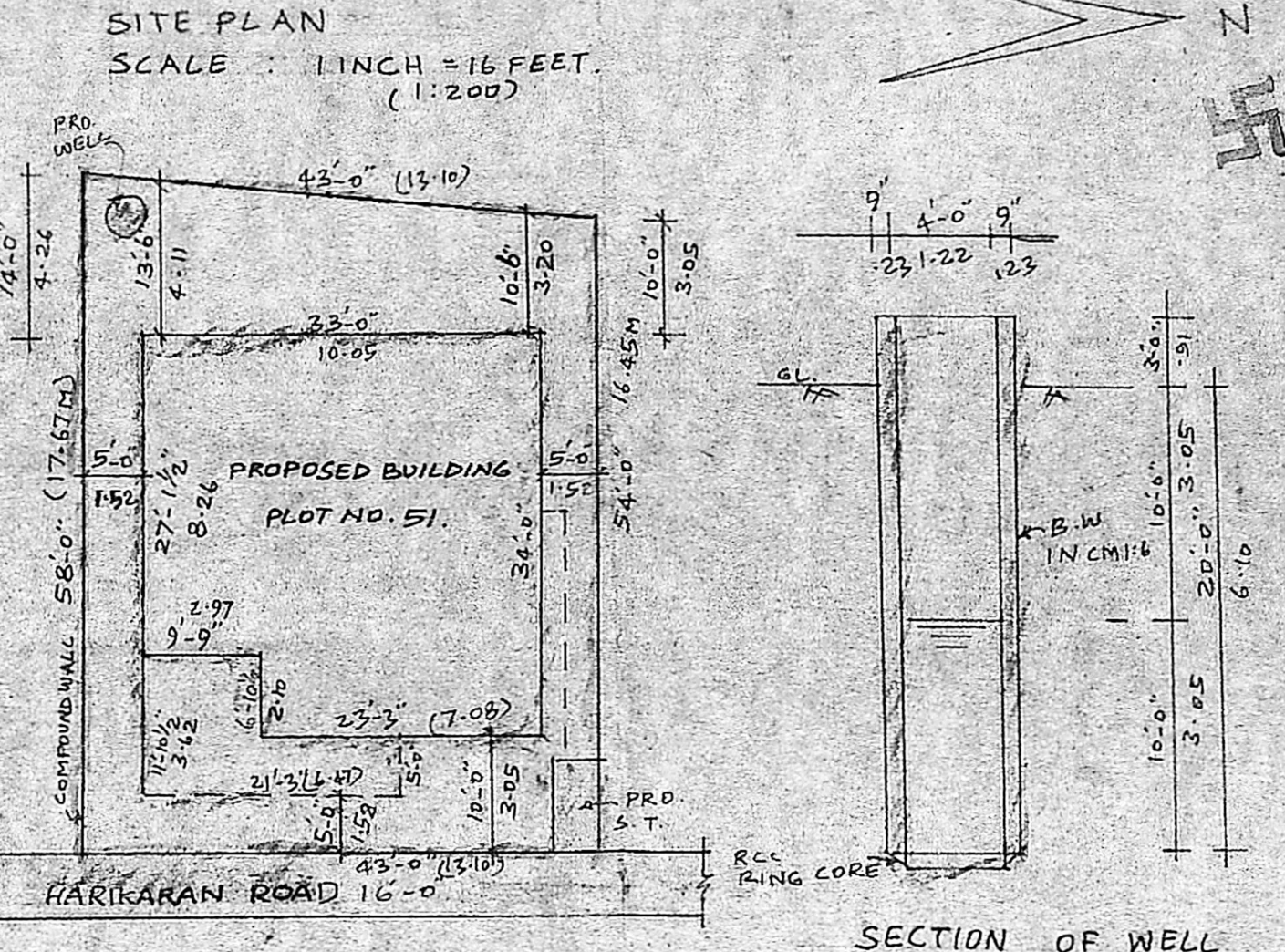

SECTION OF WELL

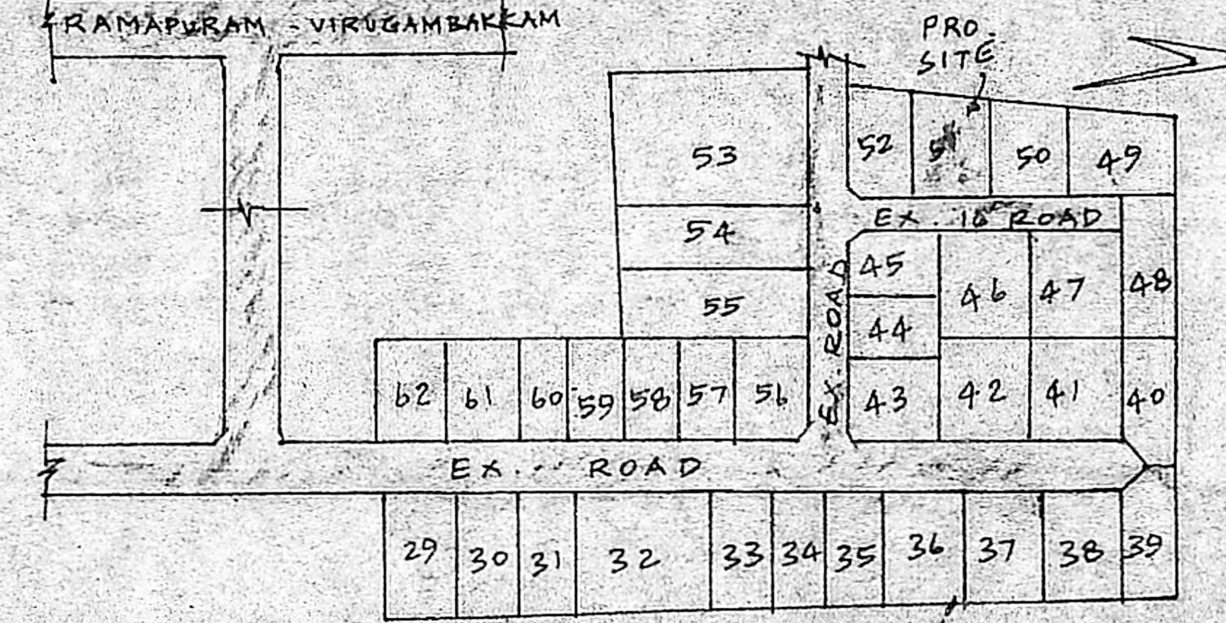

LAYOUT PLAN
NOT TO SCALE

LEGEND

- PROPOSED BUILDING
- EXISTING ROAD
- SITE BOUNDRY

PLOT EXTENT : 2408 SFT
 PRO. G.F. AREA : 1055 SFT
 COVERAGE : 43.81%
 F.S.I.

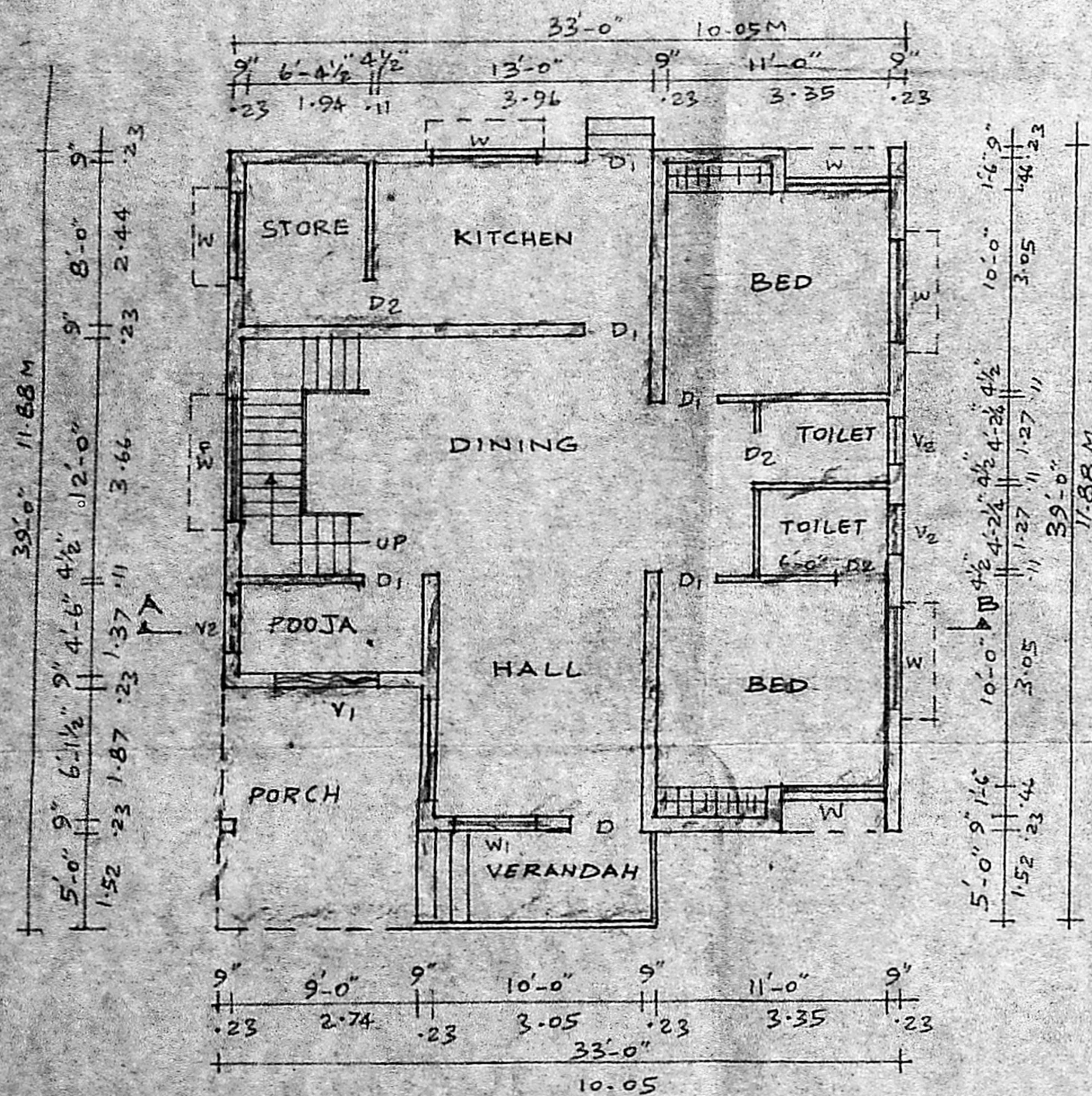

GROUND FLOOR PLAN

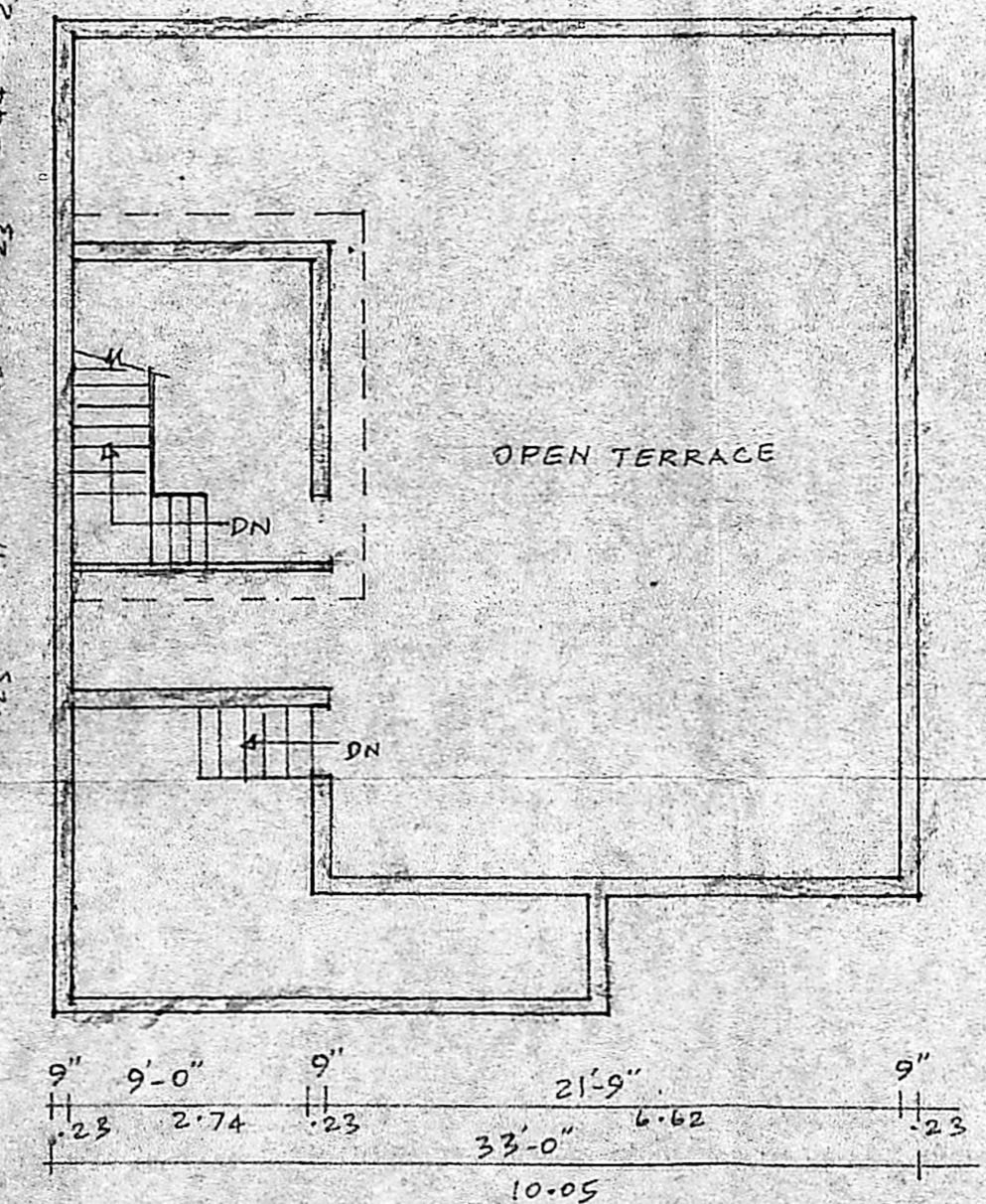

TERRACE FLOOR PLAN

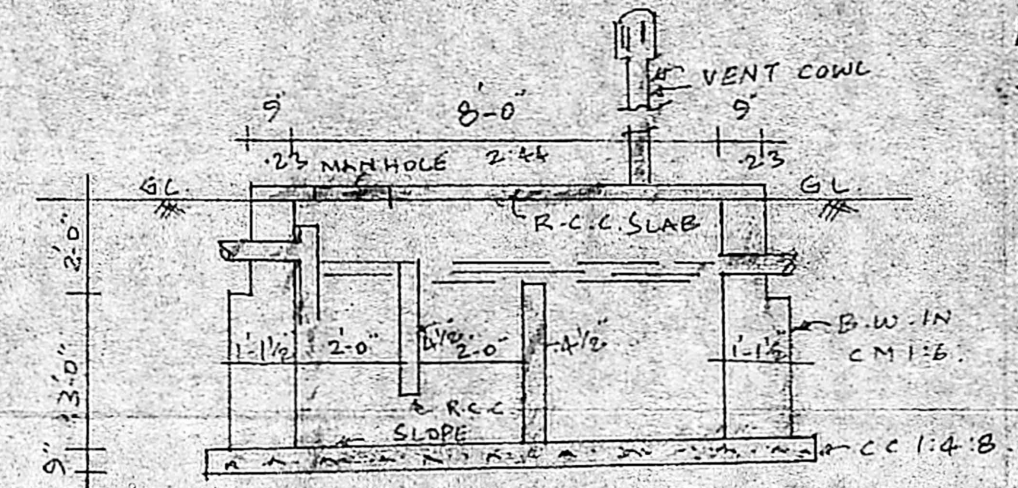

SECTION OF SEPTIC TANK

SCHEDULE OF JOINERIES

D	T.W. DOOR	3'-6" x 7'-0"
D ₁	-DO-	3'-0" x 7'-0"
D ₂	-DO-	2'-6" x 7'-0"
FW	FIXED GLAZED WINDOW	6'-0" x 7'-0"
W	T.W. WINDOW	5'-0" x 4'-6"
W ₁	-DO-	4'-0" x 4'-6"
V	T. VENTILATOR	8'-0" x 1'-6"
V ₁	-DO-	5'-0" x 1'-6"
V ₂	-DO-	3'-0" x 1'-6"

PLAN SHOWING THE PROPOSED RESIDENTIAL BUILDING IN PLOT NO. 51, HARIKARAN ROAD, S.No 85/2A RAMAPURAM VILLAGE, SAIDAPET TALUK, VILLIVAKKAM PANCHAYAT UNION, CHENGLEPET - M.G.R. DIST. SCALE : 1 INCH = 8 FEET. (1:100)

Kausalya Swaminathan
 OWNER

W. Sekar
 V. SEKAR, D. C. E.,
 Class II Licensed Surveyor
 License No: 124
 Corporation of Madras
 B.D. Rest Apartments,
 23, Palayakaran Cross St,
 Tambakkam, Madras - 600 024
 LICENSED SURVEYOR